



Combined Power Plant Air Pollutant Control Mega Symposium

SEI/ELEX Rigid Discharge Electrodes on Narrow Plate Spacing

Michael Hatsfelt
Project Manager
Southern Environmental, Inc.

Jim Chaney
Plant Engineer
Ameren Energy Generating
Meredosia Power Station

Gary J. Grieco, PE
Consultant
Air Consulting Associates, LLC

The Problem

The Solution

3 Beta Sites

SEI/ELEX Rigid Discharge Electrode Description

Inter-Electrode Geometry

Beta Site Descriptions

Performance Results

Conclusions

The Problem

- You Want Increased Reliability by Eliminating Wire Breakage
- But You Need Cost Savings by Re-Using Existing Equipment
- And You Want to Maintain or Improve ESP Performance

The Solution - SEI/ELEX RDE

- Weighted RDE
 - Individual Thermal Expansion
 - Reduced Potential for Bowing
- Slender Profile
 - Minimized Electrical Clearance Issues
- Increased Reliability
 - Eliminates Wire Breakage
- These Facts make the SEI/ELEX RDE Ideally Suited for Narrow Plate Spacing Application

SEI/ELEX Rigid Discharge Electrode Design

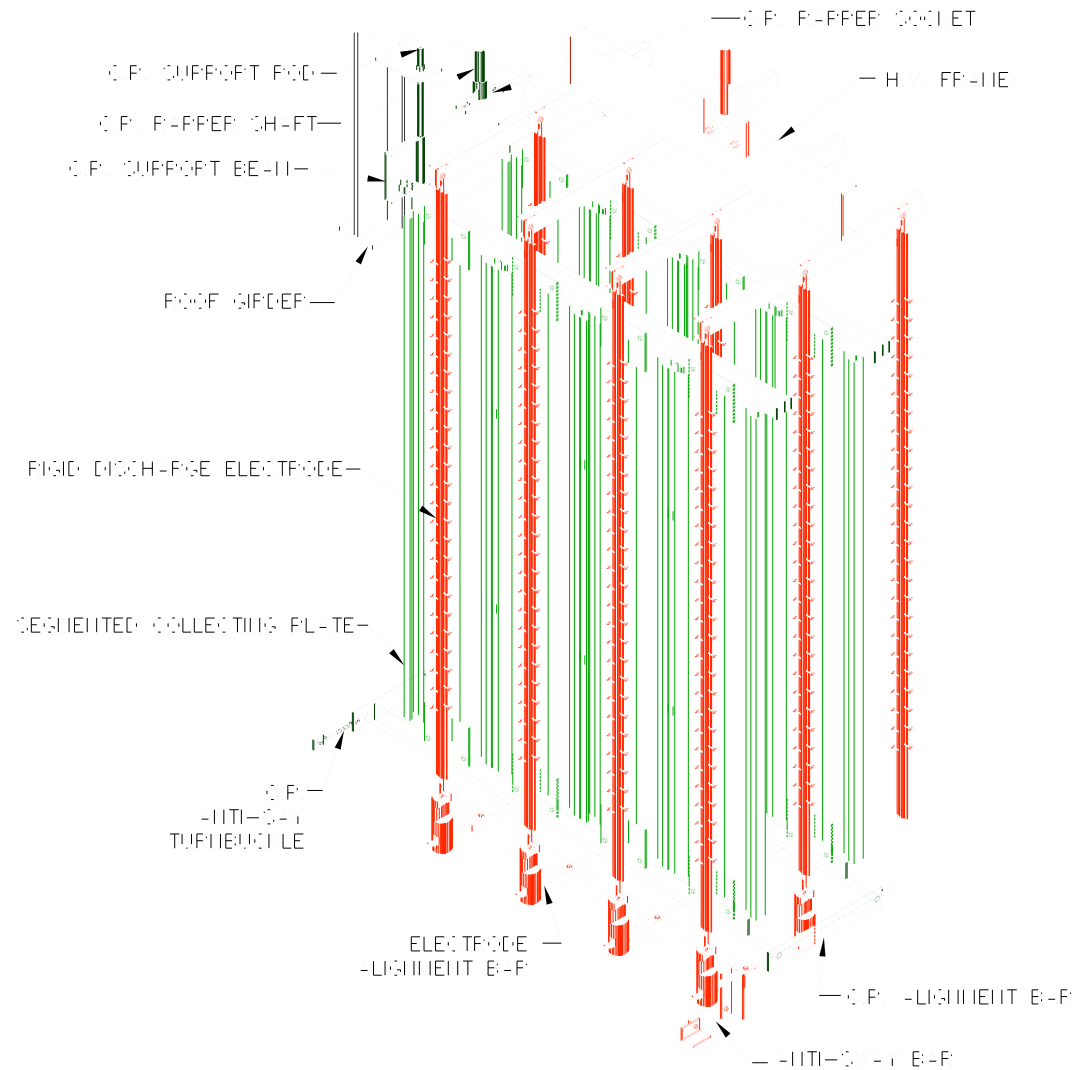

SEI/ELEX RDE Adapter

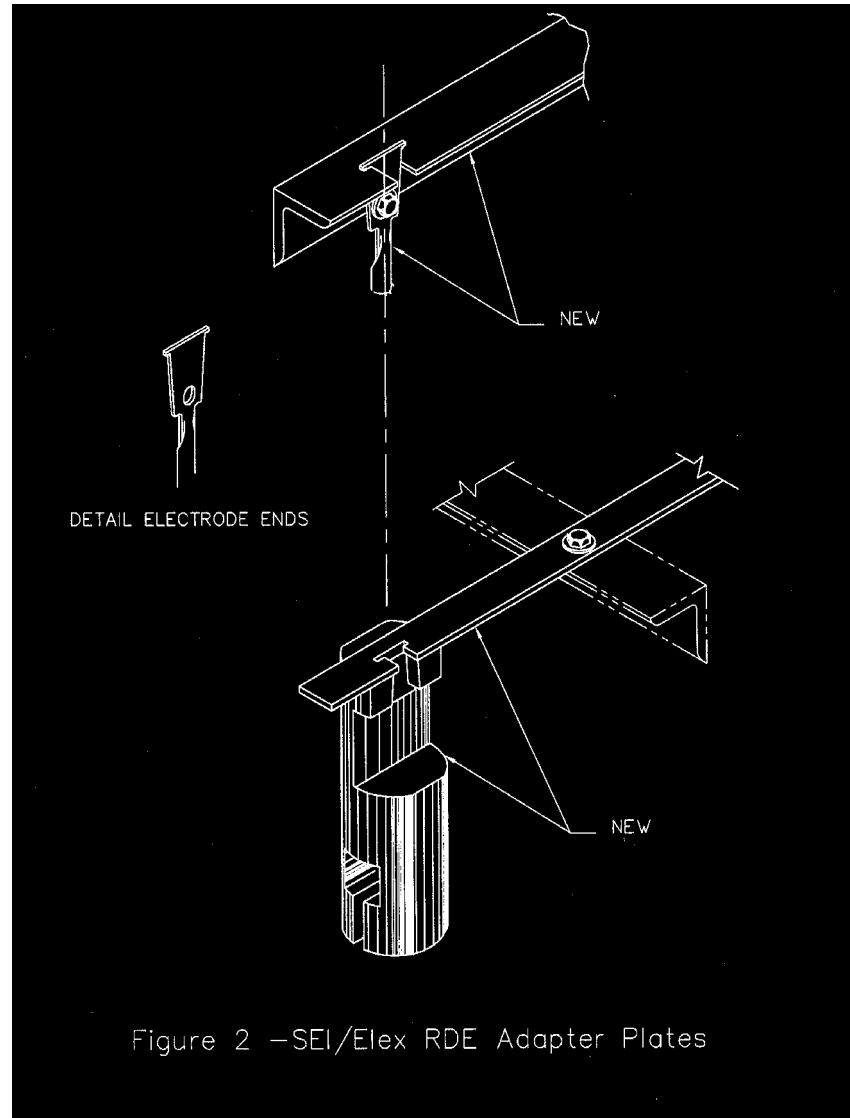

Figure 2 –SEI/Elex RDE Adapter Plates

SEI/ELEX Lower Weight Guide Arrangement



Different Lower Guide Design



The Solution

- Cost Effective Project
 - Save Approximately 75% of Project Budget
 - Re-Use Collecting Plates
 - Re-Use T/R Sets
 - Re-Use Collecting Plate Rapper Systems
 - Re-Use Upper High Voltage Frames
 - Usually Accomplished within the Length of a Typical Annual Outage

Beta Sites

- Variety of Coals
 - PRB
 - Moderate Resistivity Eastern Bituminous
 - High Resistivity Eastern Bituminous
- Variety of Operating Conditions
 - High Collecting Plate Rapping Density
 - SO₃ Flue Gas Conditioning
 - 325° F to 405° F
- Enhanced Performance

SEI/ELEX RDE Description

- History
 - Experience: Over 30 Years of Installed Base in Utility Applications
 - Purpose of Customized Electrode Design
 - Uniform Current Distribution
 - Low Corona Onset Voltage

SEI/ELEX RDE Description

- Physical Description
 - Slender (3/4”), Roll Formed Body
 - 16 Gauge
 - ASTM A-620 Aluminum Killed Mild Steel
 - Spot Welded Emitter Tabs
 - Various Configurations for Customized Application

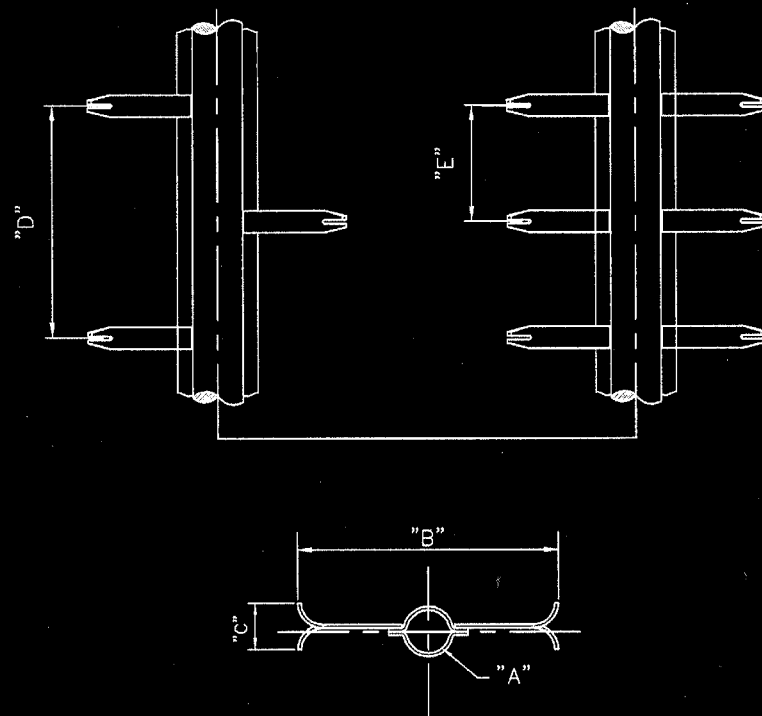

ELEX RDE	(inches)				
	A	B	C	D	E
11/16" stag	0.750	4.500	0.688	3.938	-
11/16" opp	0.750	4.500	0.688	-	1.969
0" stag	0.750	4.927	0	3.938	-

FIGURE 3 - SEI/ ELEX RDE CONFIGURATIONS

Add Photo of RDE

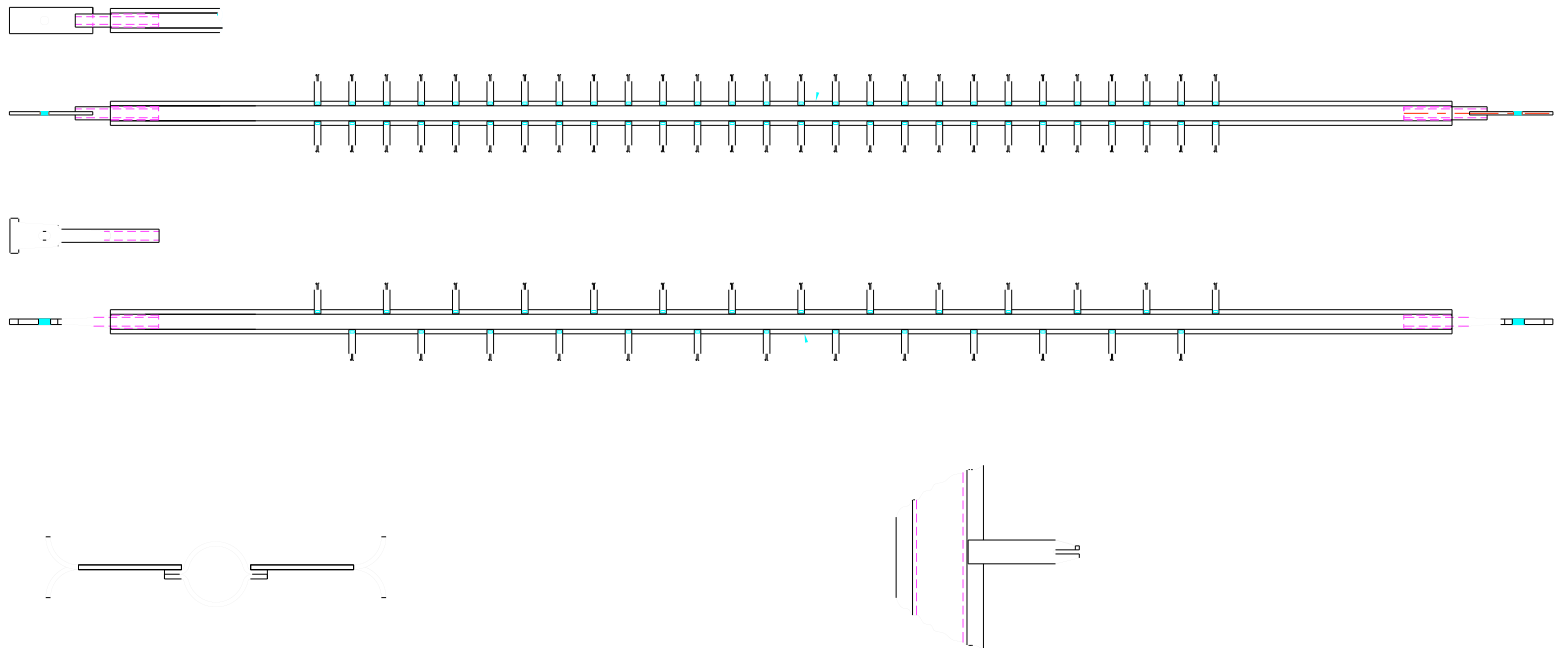

Aggressive SEI/ELEX RDE

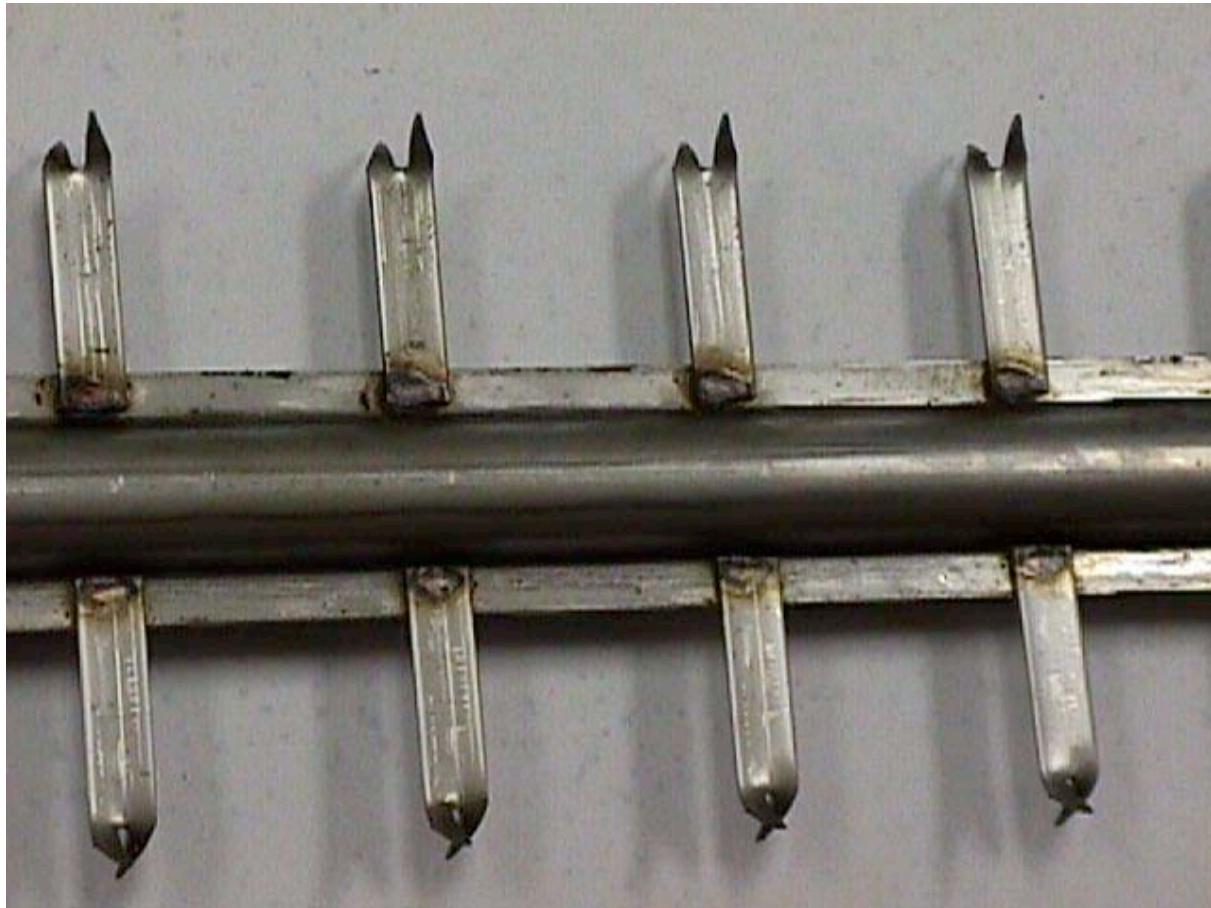

SEI/ELEX RDE Machine

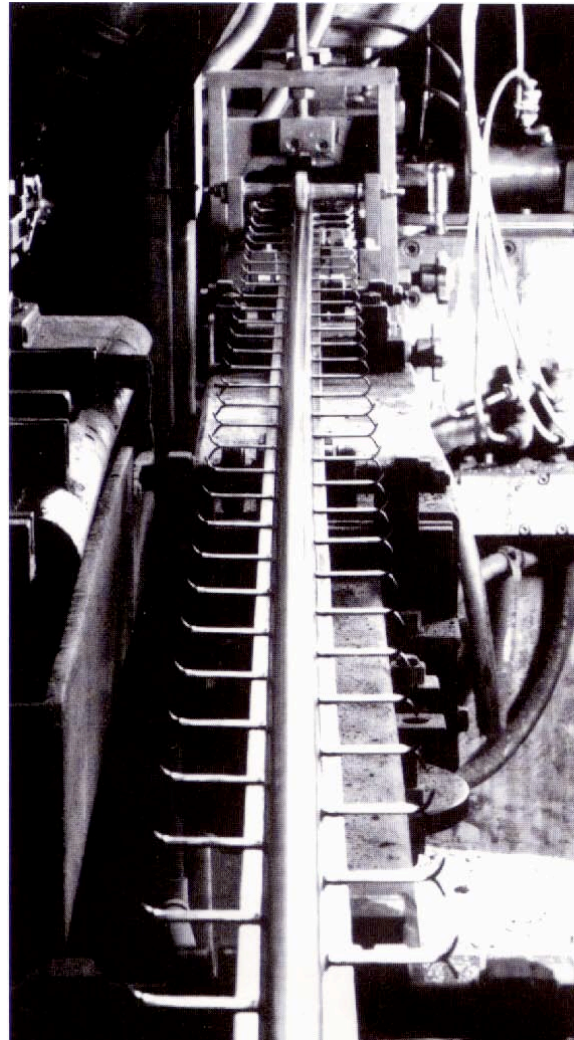

SEI/ELEX RDEs During Manufacturing



Protective Packaging



SEI/ELEX RDE Hanger Bracket



QA/QC Destruction Testing

Customer Name: <u>Duke</u>		Purchase Order No.: <u>5-10-26</u>		
Crate No. <u>23</u>	Date <u>10-25</u>	Inspected By <u>TY</u>	Body Welds Size: <input checked="" type="checkbox"/> 80% <input checked="" type="checkbox"/>	Hanger Welds Top: 1 <input checked="" type="checkbox"/> 2 <input checked="" type="checkbox"/> 3 <input checked="" type="checkbox"/> 4 <input checked="" type="checkbox"/> 5 <input checked="" type="checkbox"/> 6 <input checked="" type="checkbox"/> Bottom: 1 <input checked="" type="checkbox"/> 2 <input checked="" type="checkbox"/> 3 <input checked="" type="checkbox"/> 4 <input checked="" type="checkbox"/> 5 <input checked="" type="checkbox"/> 6 <input checked="" type="checkbox"/>
Crate No. <u>23</u>	Date <u>10-26</u>	Inspected By <u>Henry</u>	Body Welds Size: <input checked="" type="checkbox"/> 80% <input checked="" type="checkbox"/>	Hanger Welds Top: 1 <input checked="" type="checkbox"/> 2 <input checked="" type="checkbox"/> 3 <input checked="" type="checkbox"/> 4 <input checked="" type="checkbox"/> 5 <input checked="" type="checkbox"/> 6 <input checked="" type="checkbox"/> Bottom: 1 <input checked="" type="checkbox"/> 2 <input checked="" type="checkbox"/> 3 <input checked="" type="checkbox"/> 4 <input checked="" type="checkbox"/> 5 <input checked="" type="checkbox"/> 6 <input checked="" type="checkbox"/>
Crate No. <u>24</u>	Date <u>11-26</u>	Inspected By <u>TY</u>	Body Welds Size: <input checked="" type="checkbox"/> 80% <input checked="" type="checkbox"/>	Hanger Welds Top: 1 <input checked="" type="checkbox"/> 2 <input checked="" type="checkbox"/> 3 <input checked="" type="checkbox"/> 4 <input checked="" type="checkbox"/> 5 <input checked="" type="checkbox"/> 6 <input checked="" type="checkbox"/> Bottom: 1 <input checked="" type="checkbox"/> 2 <input checked="" type="checkbox"/> 3 <input checked="" type="checkbox"/> 4 <input checked="" type="checkbox"/> 5 <input checked="" type="checkbox"/> 6 <input checked="" type="checkbox"/>
Crate No. <u>27</u>	Date <u>02-27</u>	Inspected By <u>TY</u>	Body Welds Size: <input checked="" type="checkbox"/> 80% <input checked="" type="checkbox"/>	Hanger Welds Top: 1 <input checked="" type="checkbox"/> 2 <input checked="" type="checkbox"/> 3 <input checked="" type="checkbox"/> 4 <input checked="" type="checkbox"/> 5 <input checked="" type="checkbox"/> 6 <input checked="" type="checkbox"/> Bottom: 1 <input checked="" type="checkbox"/> 2 <input checked="" type="checkbox"/> 3 <input checked="" type="checkbox"/> 4 <input checked="" type="checkbox"/> 5 <input checked="" type="checkbox"/> 6 <input checked="" type="checkbox"/>
Crate No. <u>25</u>	Date <u>10-29</u>	Inspected By <u>Henry</u>	Body Welds Size: <input checked="" type="checkbox"/> 80% <input checked="" type="checkbox"/>	Hanger Welds Top: 1 <input checked="" type="checkbox"/> 2 <input checked="" type="checkbox"/> 3 <input checked="" type="checkbox"/> 4 <input checked="" type="checkbox"/> 5 <input checked="" type="checkbox"/> 6 <input checked="" type="checkbox"/> Bottom: 1 <input checked="" type="checkbox"/> 2 <input checked="" type="checkbox"/> 3 <input checked="" type="checkbox"/> 4 <input checked="" type="checkbox"/> 5 <input checked="" type="checkbox"/> 6 <input checked="" type="checkbox"/>
Crate No. _____	Date _____	Inspected By _____	Body Welds Size: _____ 80% _____	Hanger Welds Top: 1 _____ 2 _____ 3 _____ 4 _____ 5 _____ 6 _____ Bottom: 1 _____ 2 _____ 3 _____ 4 _____ 5 _____ 6 _____

SEI/ELEX RDE Description

- Electrical Description
 - High Corona Current Producer
 - Uniform Current Distributor
 - At 9” Gas Passage the SEI/ELEX Resembles a Pipe & Spike RDE at 12”



RDE Airload V-I Curves (Field Data)

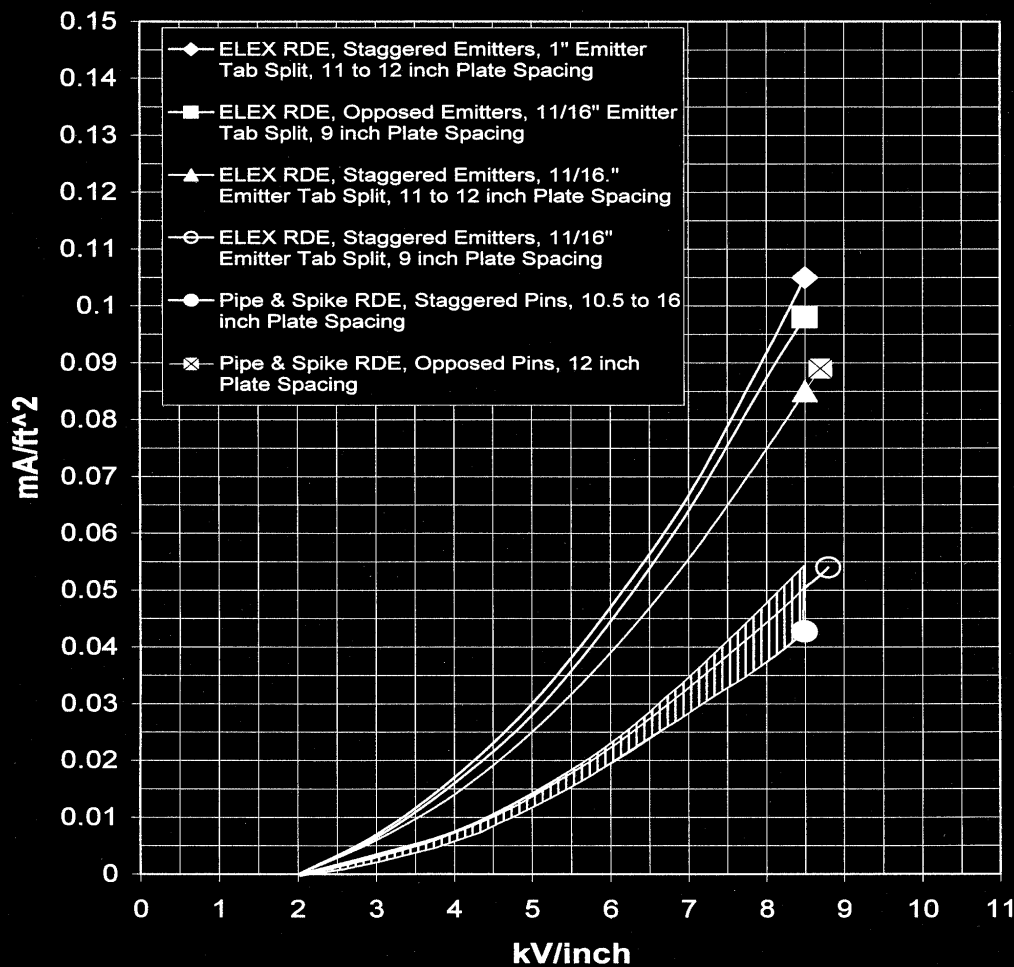
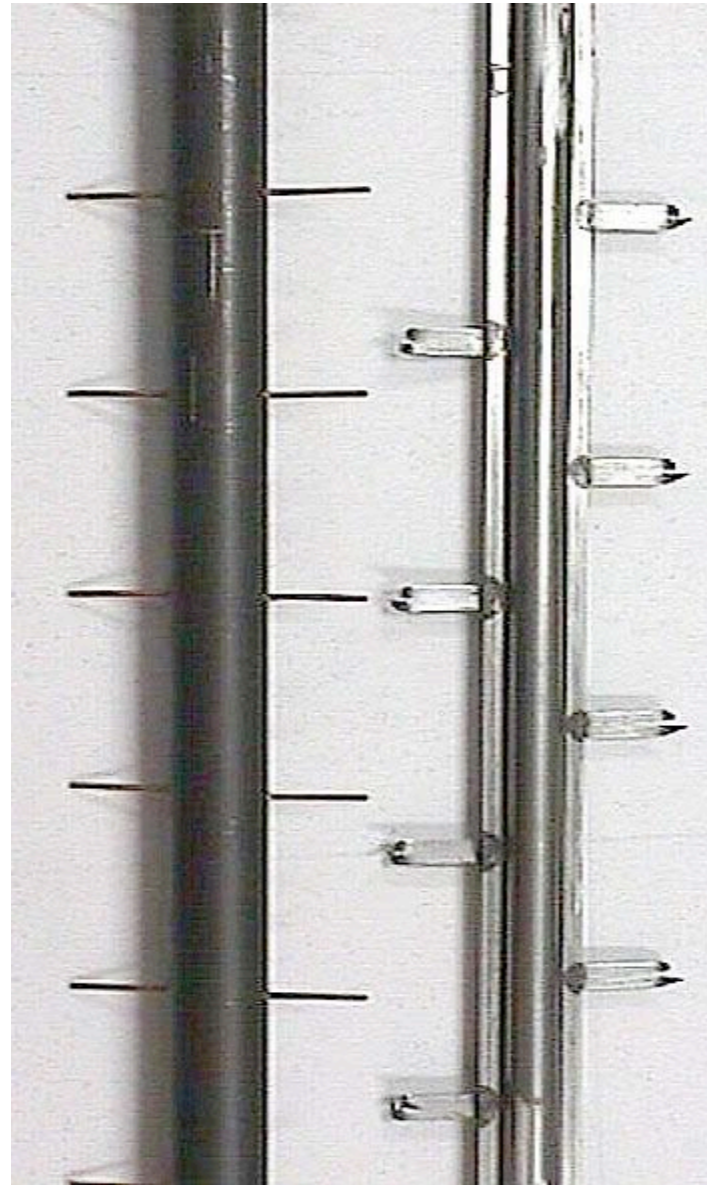

Figure 4

Inter-Electrode Geometry

- Comparison of RDE Types
 - SEI-ELEX vs Pipe & Spike RDEs
 - 3/4” Mast SEI/ELEX RDE
 - 1.5” & 2” Pipe and Spike RDEs
- Electrical Clearances
 - RDE-to-Collecting Plate
 - RDE-to-Collecting Plate Upper & Lower Support Systems



Inter-Electrode Geometry

- Comparison of Electrical Clearances
 - RDE-to-Collecting Plate
 - Reduction of Cross Sectional Area:
 - SEI/ELEX : 9.7%
 - 1.5” Pipe & Spike: 16.7%
 - 2” Pipe & Spike: 22.2%
 - Resulting in Gas Velocity Increase
 - Increases Plate Scouring in Higher Velocity Areas



Inter-Electrode Geometries

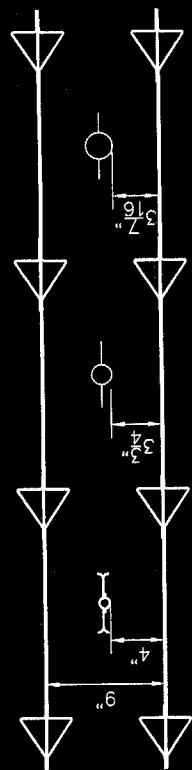

FIGURE 5A

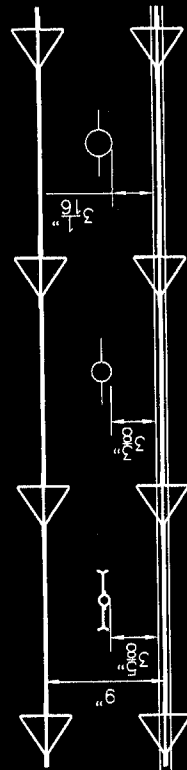

FIGURE 5B

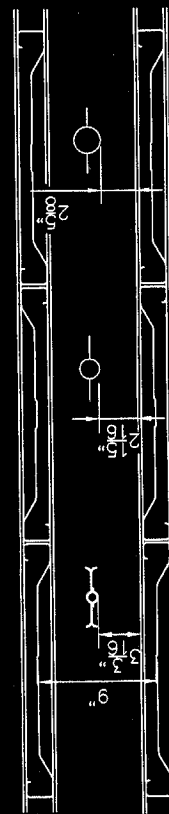

FIGURE 5C

Inter-Electrode Geometries

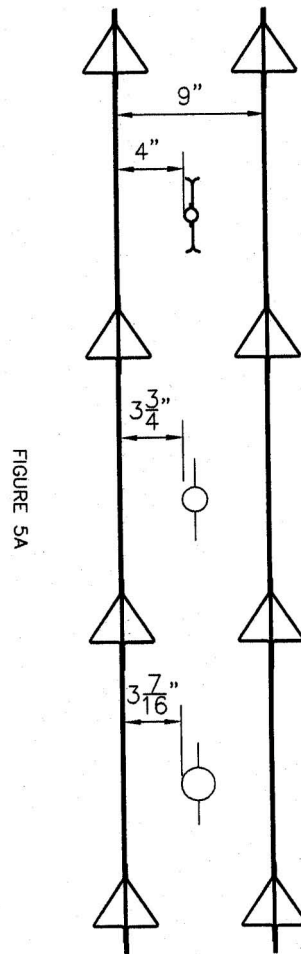

FIGURE 5A

Inter-Electrode Geometry

- Comparison of Electrical Clearances
 - RDE-to-Collecting Plate Support
 - Solid Curtain Upper & Lower Horizontal Stiffeners
 - SEI/ELEX: 7% more than 1.5” Pipe & Spike RDE
 - SEI/ELEX: 16% more than 2” Pipe & Spike RDE
 - Segmented Plate Design with 2” Wide Support or Rapping Mechanism
 - SEI/ELEX: 8% more than 1.5” Pipe & Spike RDE
 - SEI/ELEX: 18% more than 2” Pipe & Spike RDE

Inter-Electrode Geometries

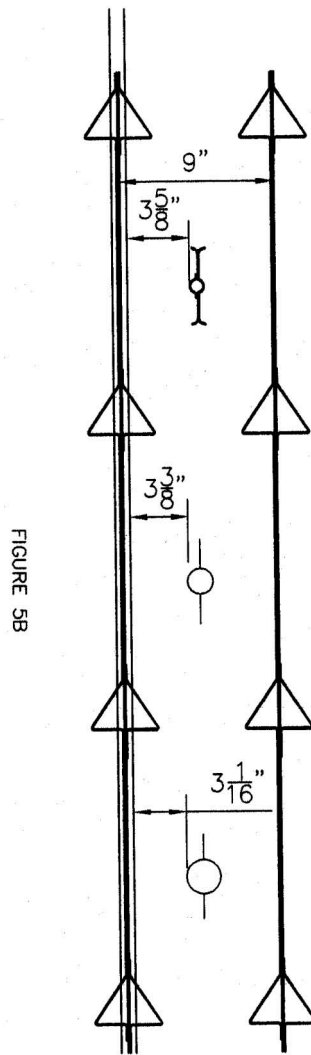

FIGURE 5B

SEI/ELEX RDE-to-CE Support



Inter-Electrode Geometry

- Comparison of Electrical Clearances
 - RDE-to-Collecting Plate Support
 - Solid Curtain Upper & Lower Horizontal Stiffeners
 - SEI/ELEX: 7% more than 1.5” Pipe & Spike RDE
 - SEI/ELEX: 16% more than 2” Pipe & Spike RDE
 - Segmented Plate Design with 2” Wide Support or Rapping Mechanism
 - SEI/ELEX: 8% more than 1.5” Pipe & Spike RDE
 - SEI/ELEX: 18% more than 2” Pipe & Spike RDE

Inter-Electrode Geometries

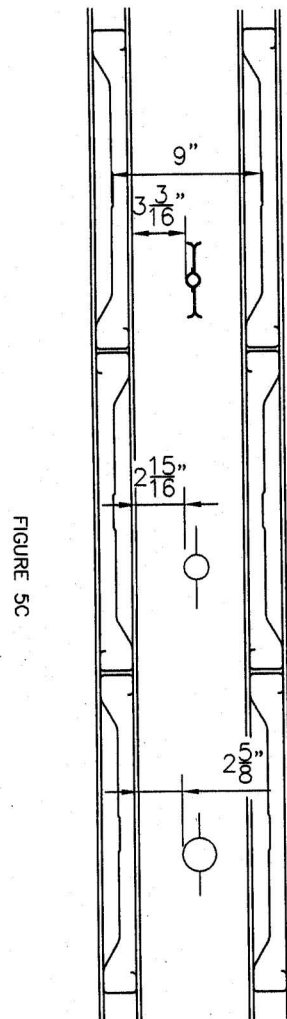

SEI/ELEX RDE-to-CE Support

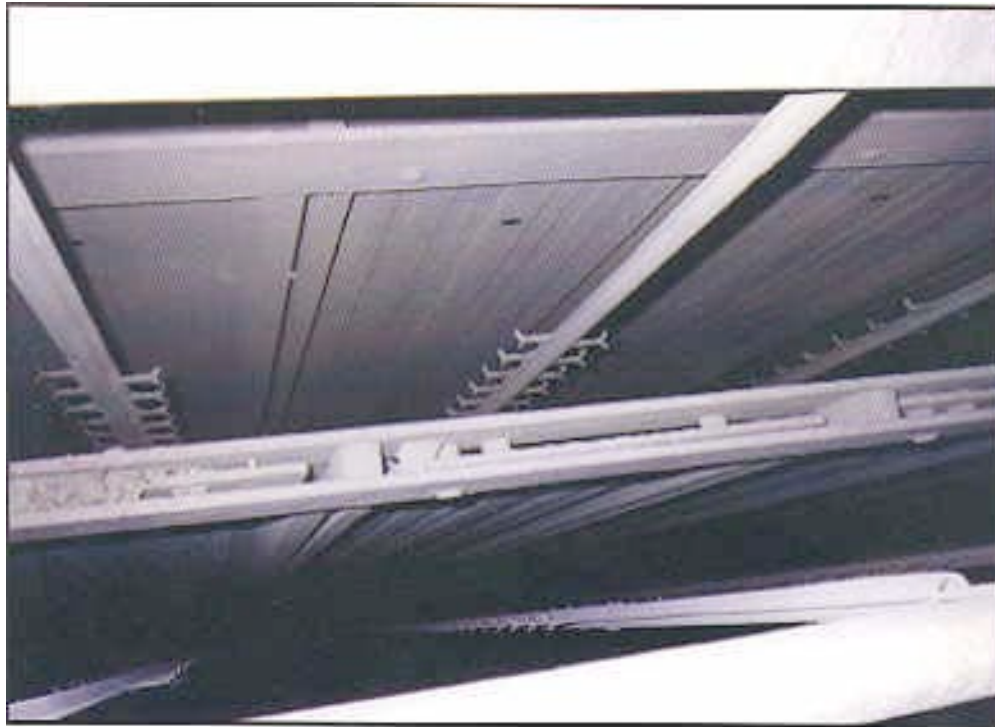

Beta Site A

- CE Tangentially Fired Boiler
- PRB Coal, Sulfur Content: 0.24%, Ash Content: 5%
- Flue Gas Temperature: 325°F-350°F
- 6.1 feet per second Gas Velocity
- 4 Mechanical Fields with Gas Flow
- 8 Electrical Bus Sections with Gas Flow
- 9" Gas Passage Width
- Customized SEI/ELEX RDE in all Fields

Project Results - Beta Site A

- Saved an Estimated \$ 3,500,000
 - Re-Used Collecting Plates and Support System
 - Re-Used T/Rs and Controls
 - Re-Used Rappers and Controls
- Inlet Loading: Approx. 3.0 lb/mmbtu
- Outlet Emissions: Approx. 0.03 lb/mmbtu
- ESP Efficiency: Approx 99%
- A Range of ESP Power Density: 0.6 Watts/ft² at the Inlet to 1.5 Watts/ft² at the Outlet

Beta Site B

- CE Tangentially Fired Boiler
- 1.8% Sulfur - Eastern Bituminous Coal
- Flue Gas Temperature: 390°F-405°F
- 5.65 feet per second Gas Velocity
- 4 Mechanical Fields with Gas Flow
- 4 Electrical Bus Sections with Gas Flow
- 9" Gas Passage Width
- SEI/ELEX RDE in First 2 Fields

Beta Site C

- 180,000 lb/hr PC Fired Boiler
- High Resistivity, Low Sulfur (1%), High Ash Content (20%) Eastern Bituminous Coal
- Flue Gas Temperature: 365°F
- 5 Mechanical Fields with Gas Flow
- 5 Electrical Bus Sections with Gas Flow
- 8" Gas Passage Width
- SEI/ELEX Electrodes in all Fields

Beta Site C



Project Results - Beta Site C

- Inlet Loading: 4.55 lb/mmbtu
- Outlet Emissions: 0.019 lb/mmbtu
- ESP Efficiency: 99.6%
- ESP Avg Power Density: 0.43
Watts/ft²

Electrical Performance

- Moderate Resistivity Fly Ash Power Densities: 1.3 - 1.7 Watts/ft²
- Moderate Resistivity Fly Ash Field Strength: 7.7 - 9.3 kV per inch
- High Resistivity Fly Ash Power Densities: 0.5 Watts/ft²
- High Resistivity Fly Ash Field Strength: 7.7 - 9.3 kV per inch
- 4 - 8% Higher Voltages than Projected from Wide Gas Passage Data

Conclusions

- SEI/ELEX in Narrow (8"-10") Gas Passages is Commercially Proven
- Performance has been Enhanced
- Reliability has been Improved
- Cost Savings have been Demonstrated
- Outage Commitments were Met
- This is a Viable Alternative to Re-Wiring a Weighted Wire ESP

Conclusion

- These Facts Show that Installing SEI/ELEX Rigid Discharge Electrodes is a Cost Effective and Performance Enhancing Alternative to Re-Installing Weighted Wires “In-Kind” in a Narrow Gas Passage ESP